Visual Preference Survey

1

Score: 60

Corridor Study
CLEVELAND AVENUE
2007 — 2008

Visual Preference Survey

2

Score: 35

Corridor Study
CLEVELAND AVENUE
2007 — 2008

Visual Preference Survey

3

Score: 63

Corridor Study
CLEVELAND AVENUE
2007 — 2008

Visual Preference Survey

4

Score: 65

Corridor Study
CLEVELAND AVENUE
2007 — 2008

Visual Preference Survey

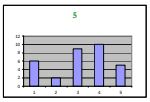

5

Score: 54

Corridor Study
CLEVELAND AVENUE
2007 — 2008

Visual Preference Survey

6

Score: 7

Corridor Study
CLEVELAND AVENUE
2007 — 2008

Visual Preference Survey

7

Score: 21

Corridor Study
CLEVELAND AVENUE
2007 — 2008

Visual Preference Survey

8

Score: 63

Corridor Study
CLEVELAND AVENUE
2007 — 2008

Visual Preference Survey

9

Score: 74

Corridor Study
CLEVELAND AVENUE
2007 — 2008

Visual Preference Survey

10

Score: 74

Corridor Study
CLEVELAND AVENUE
2007 — 2008

Visual Preference Survey

11

Score: 67

Corridor Study
CLEVELAND AVENUE
2007 — 2008

Visual Preference Survey

12

Score: 33

Corridor Study
CLEVELAND AVENUE
2007 — 2008

Visual Preference Survey

13

Score: 76

Corridor Study
CLEVELAND AVENUE
2007 — 2008

Visual Preference Survey

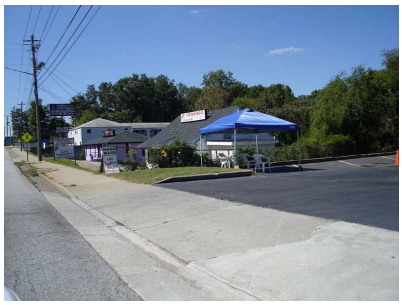

14

Score: 25

Corridor Study
CLEVELAND AVENUE
2007 — 2008

Visual Preference Survey

15

Score: 80

Corridor Study
CLEVELAND AVENUE
2007 — 2008

Visual Preference Survey

16

Score: 41

Corridor Study
CLEVELAND AVENUE
2007 — 2008

Visual Preference Survey

17

Score: 88

Corridor Study
CLEVELAND AVENUE
2007 — 2008

Visual Preference Survey

18

Score: 68

Corridor Study
CLEVELAND AVENUE
2007 — 2008

Visual Preference Survey

19

Score: 71

Corridor Study
CLEVELAND AVENUE
2007 — 2008

Visual Preference Survey

20

Score: 73

Corridor Study
CLEVELAND AVENUE
2007 — 2008

Visual Preference Survey

21

Score: 56

Corridor Study
CLEVELAND AVENUE
2007 — 2008

Visual Preference Survey

22

Score: 24

Corridor Study
CLEVELAND AVENUE
2007 — 2008

Visual Preference Survey

23

Score: 62

Corridor Study
CLEVELAND AVENUE
2007 — 2008

Visual Preference Survey

24

Score: 51

Corridor Study
CLEVELAND AVENUE
2007 — 2008

Visual Preference Survey

25

Score: 56

Corridor Study
CLEVELAND AVENUE
2007 — 2008

Visual Preference Survey

26

Score: 4

Corridor Study
CLEVELAND AVENUE
2007 — 2008

Visual Preference Survey

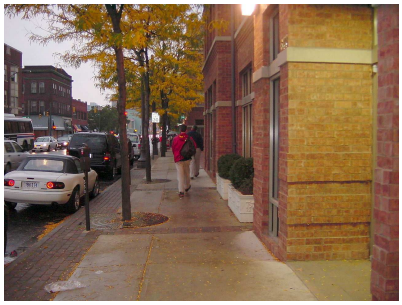

27

Score: 29

Corridor Study
CLEVELAND AVENUE
2007 — 2008

Visual Preference Survey

28

Score: 10

Corridor Study
CLEVELAND AVENUE
2007 — 2008

Visual Preference Survey

29

Score: 52

Corridor Study
CLEVELAND AVENUE
2007 — 2008

Visual Preference Survey

30

Score: 70

Corridor Study
CLEVELAND AVENUE
2007 — 2008

Visual Preference Survey

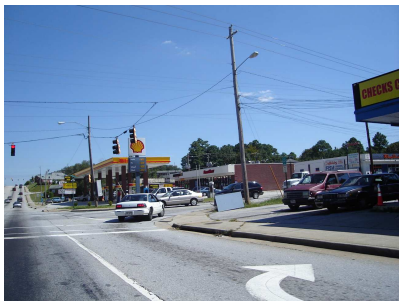

31

Score: 10

Corridor Study
CLEVELAND AVENUE
2007 — 2008

Visual Preference Survey

32

Score: 5

Corridor Study
CLEVELAND AVENUE
2007 — 2008

Visual Preference Survey

33

Score: 64

Corridor Study
CLEVELAND AVENUE
2007 — 2008

Visual Preference Survey

34

Score: 19

Corridor Study
CLEVELAND AVENUE
2007 — 2008

Visual Preference Survey

35

Score: 74

Corridor Study
CLEVELAND AVENUE
2007 — 2008

Visual Preference Survey

36

Score: 10

Corridor Study
CLEVELAND AVENUE
2007 — 2008

Visual Preference Survey

37

Score: 65

Corridor Study
CLEVELAND AVENUE
2007 — 2008

Visual Preference Survey

38

Score: 82

Corridor Study
CLEVELAND AVENUE
2007 — 2008

Visual Preference Survey

39

Score: 77

Corridor Study
CLEVELAND AVENUE
2007 — 2008

Visual Preference Survey

40

Score: 71

Corridor Study
CLEVELAND AVENUE
2007 — 2008

Visual Preference Survey

41

Score: 40

Corridor Study
CLEVELAND AVENUE
2007 — 2008

Visual Preference Survey

42

Score: 40

Corridor Study
CLEVELAND AVENUE
2007 — 2008

Visual Preference Survey

43

Score: 60

Corridor Study
CLEVELAND AVENUE
2007 — 2008

Visual Preference Survey

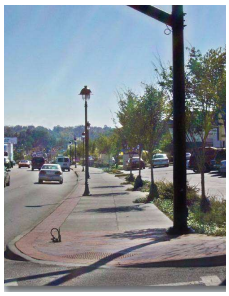

44

Score: 47

Corridor Study
CLEVELAND AVENUE
2007 — 2008

Visual Preference Survey

45

Score: 41

Corridor Study
CLEVELAND AVENUE
2007 — 2008

Visual Preference Survey

46

Score: 12

Corridor Study
CLEVELAND AVENUE
2007 — 2008

Visual Preference Survey

47

Score: 43

Corridor Study
CLEVELAND AVENUE
2007 — 2008

Visual Preference Survey

48

Score: 57

Corridor Study
CLEVELAND AVENUE
2007 — 2008

Visual Preference Survey

49

Score: 57

Corridor Study
CLEVELAND AVENUE
2007 — 2008

Visual Preference Survey

50

Score: 15

Corridor Study
CLEVELAND AVENUE
2007 — 2008