NPU-P

15 YEAR FUTURE LAND USE MAP
2004-2019 COMPREHENSIVE DEVELOPMENT PLAN

- NPU's
- Railroads
- Land Lots

Future Land Use Classifications

- Single Family Residential
- Low Density Residential
- Medium Density Residential
- High Density Residential
- Very High Density Residential
- Low Density Commercial
- High Denstiy Commercial
- Office/Institution
- Office/Institution/Residential
- Open Space
- Industrial
- Mixed Use

N

0 1,000 2,000 Feet

UP-TO-DATE AS OF:
JULY 1, 2006

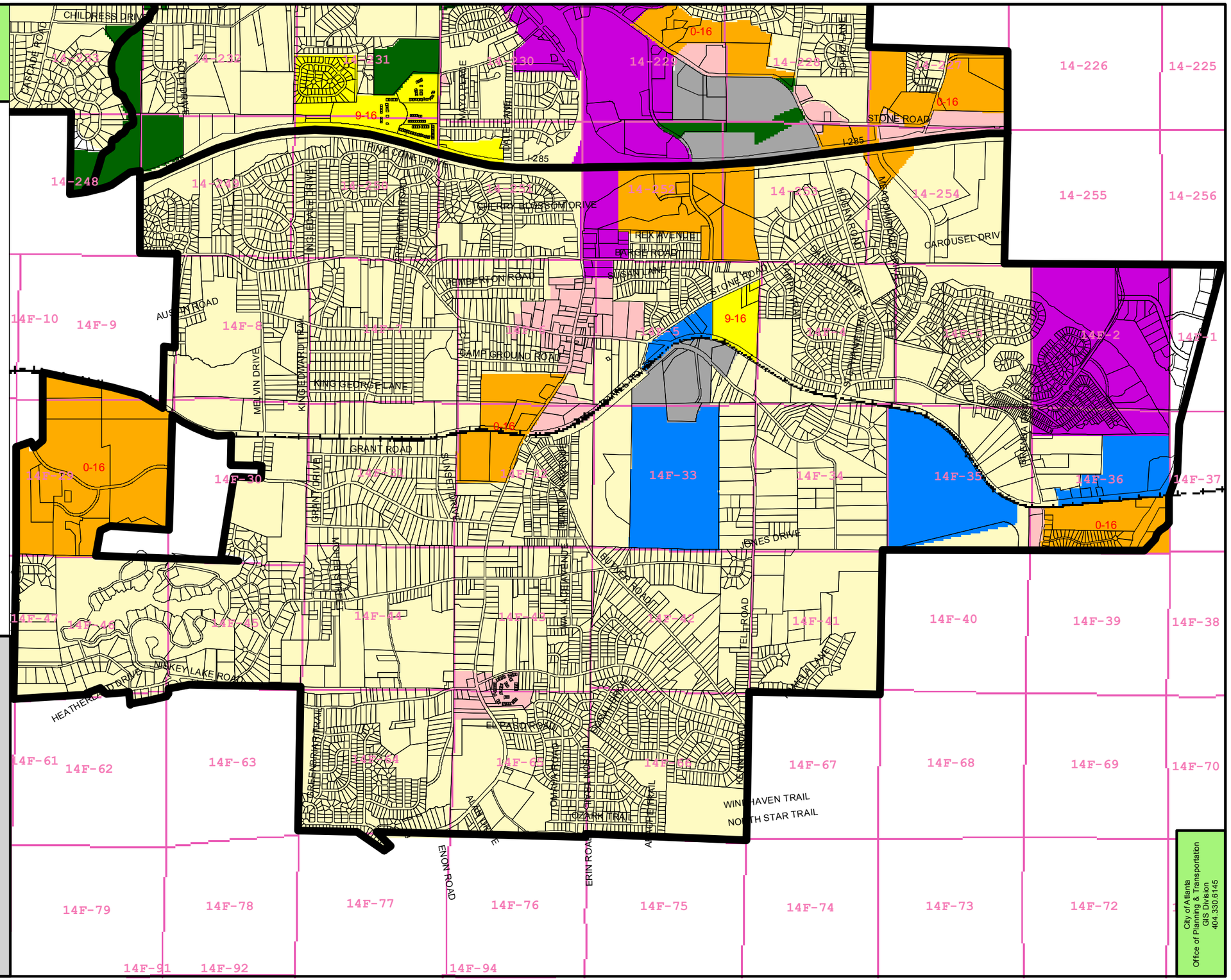

NPU P AMENDMENT LOG

CASE	DATE	ADDRESS
CDP-93-09	10/14/1993	2200 Fairburn Rd, S.W.
CDP-95-01	04/07/1995	2466 Fairburn Rd. S.W.
CDP-02-11	03/26/2002	Property in land lots 2 and 36
CDP-03-23	11/10/2003	GREENBRIAR LCI
CDP-06-02	05/08/2006	2195 Fairburn Road

City of Atlanta
Office of Planning & Transportation
GIS Division
404.330.6145