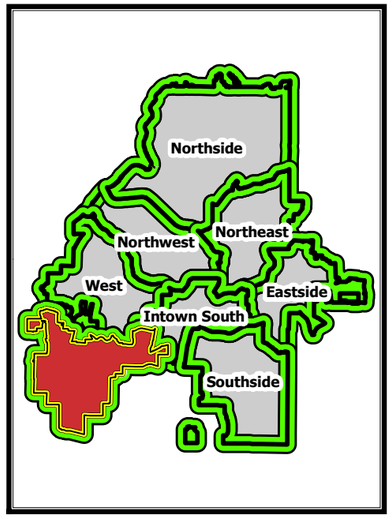

2016 CDP

Character Areas: **Southwest**

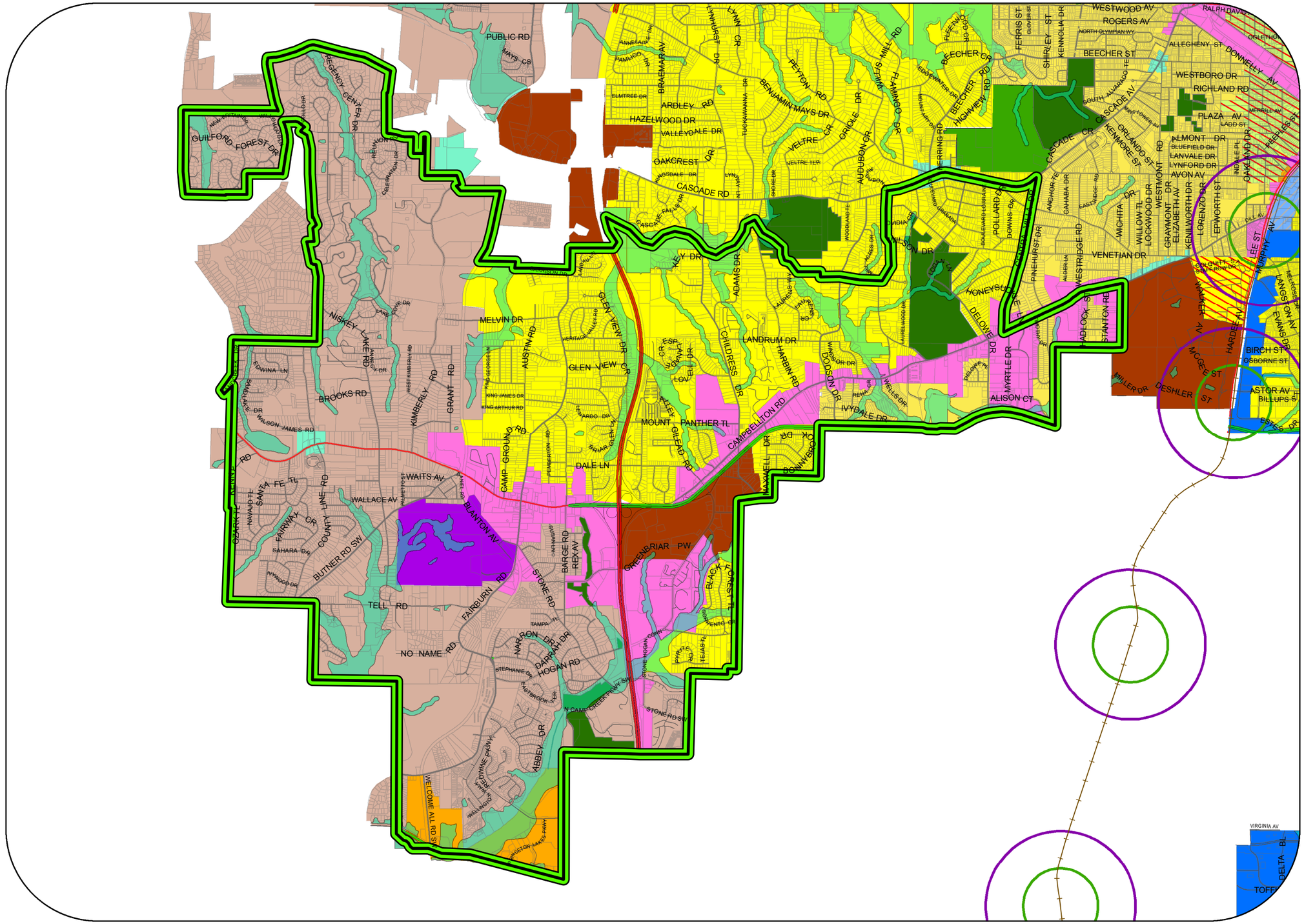

Legend

- StudyAreaCDP
- **CharacterAreasEdits CODE**
- Conservation Greenspace
- DOWNTOWN
- INDUSTRIAL
- INDUSTRIAL LIVE - WORK
- INTOWN CORRIDOR
- NEIGHBORHOOD CENTER
- REDEVELOPMENT CORRIDOR
- REGIONAL ACTIVITY CENTER
- SUBURBAN AREA
- TOWN CENTER
- HIGH DENSITY RESIDENTIAL
- TRADITIONAL NEIGHBORHOOD EXISTING
- TRADITIONAL NEIGHBORHOOD REDEVELOPMENT
- OTHER/ INSTITUTIONAL
- CONSERVATION GREENSPACE (HISTORIC)
- INDUSTRIAL LIVE - WORK (HISTORIC)
- REDEVELOPMENT CORRIDOR (HISTORIC)
- TRADITIONAL NEIGHBORHOOD EXISTING (HISTORIC)
- TRADITIONAL NEIGHBORHOOD REDEVELOPMENT (HISTORIC)
- Open Space

Prepared By: SHenderson
Printing Date: AUG 17th 2016
Q:\CDP\CDP 2016\GIS_MAPPING
City of Atlanta