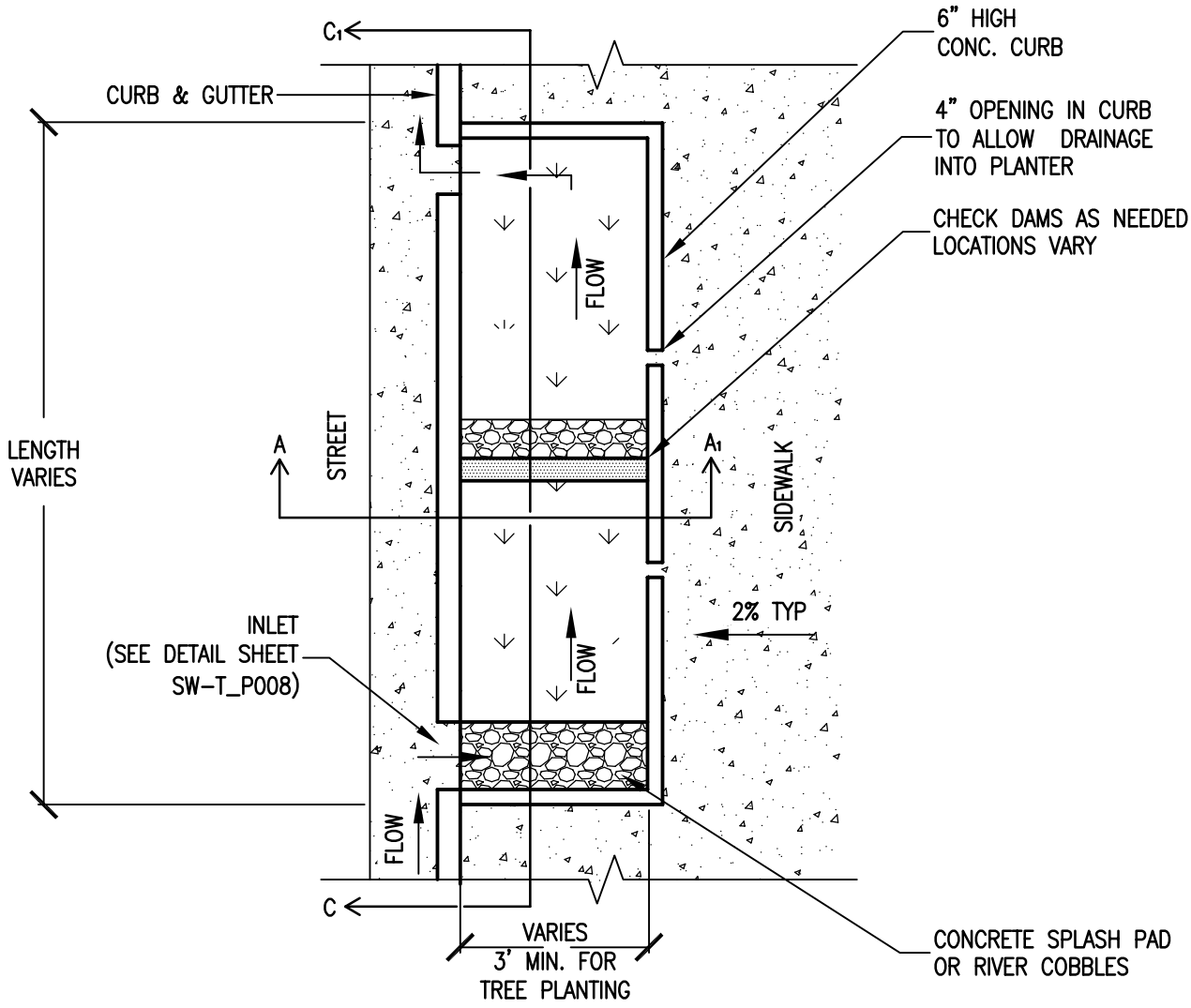

SEE SHEETS SW-T_P003 AND SW-T_P004 FOR SECTIONS

THIS DETAIL WAS TAKEN FROM THE CITY OF ATLANTA'S WEBSITE. IT MAY HAVE BEEN MODIFIED AND SHOULD BE REVIEWED THOROUGHLY.

City of Atlanta	STANDARD DETAILS	REV. DATE: APRIL 2012 ORIG. DATE: SCALE: N.T.S.
	STORMWATER PLANTER NO ON-STREET PARKING	DETAIL NO. SW-T_P001